

SCALE: 1" = 20'

UTILITY STATEMENT
 THE LOCATIONS AND ELEVATIONS OF EXISTING UNDERGROUND UTILITIES AS SHOWN ON THIS DRAWING ARE ONLY APPROXIMATE. NO GUARANTEE IS EITHER EXPRESSED OR IMPLIED AS TO THE COMPLETENESS OR ACCURACY THEREOF. THE CONTRACTOR SHALL BE EXCLUSIVELY RESPONSIBLE FOR DETERMINING THE EXACT UTILITY LOCATIONS AND ELEVATIONS PRIOR TO THE START OF CONSTRUCTION.

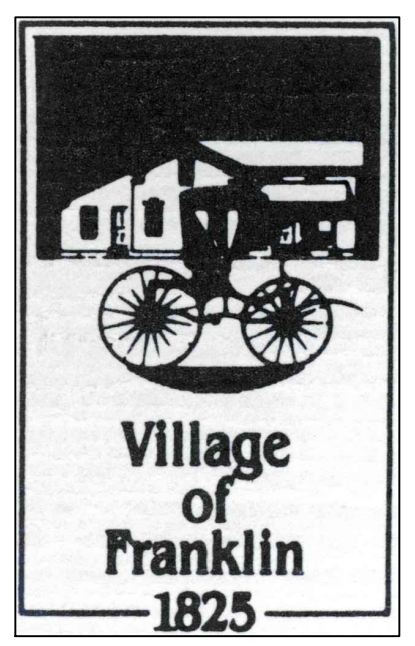

HRC
HUBBELL, ROTH & CLARK, INC
 CONSULTING ENGINEERS SINCE 1915
 555 HULET DRIVE P.O. BOX 824
 BLOOMFIELD HILLS, MICH. 48303 - 0824
 PHONE: (248) 454-6300
 FAX (1st. Floor): (248) 454-6312
 FAX (2nd. Floor): (248) 454-6359
 WEB SITE: <http://www.hrcengr.com>

DATE	ADDITIONS AND/OR REVISIONS
DESIGNED	
DRAWN	B.PIGGOTT/S.JACOBI
CHECKED	G.CHALICE
APPROVED	

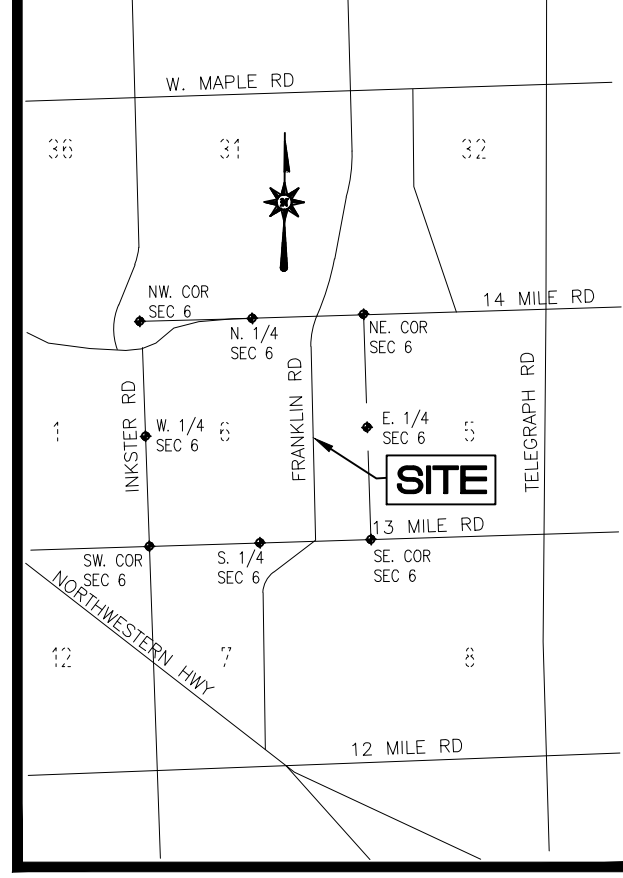

**FRANKLIN ROAD
 FRANKLIN, MI**

**FRANKLIN ROAD
 CORRIDOR MASTER PLAN:
 EXISTING TOPOGRAPHY**

HRC JOB NO. 20170375	SCALE 1"=20'
DATE April 2018	SHEET NO. 2 OF 5

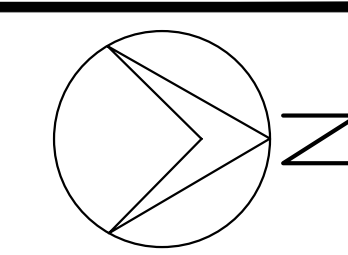

SCALE: 1" = 20'

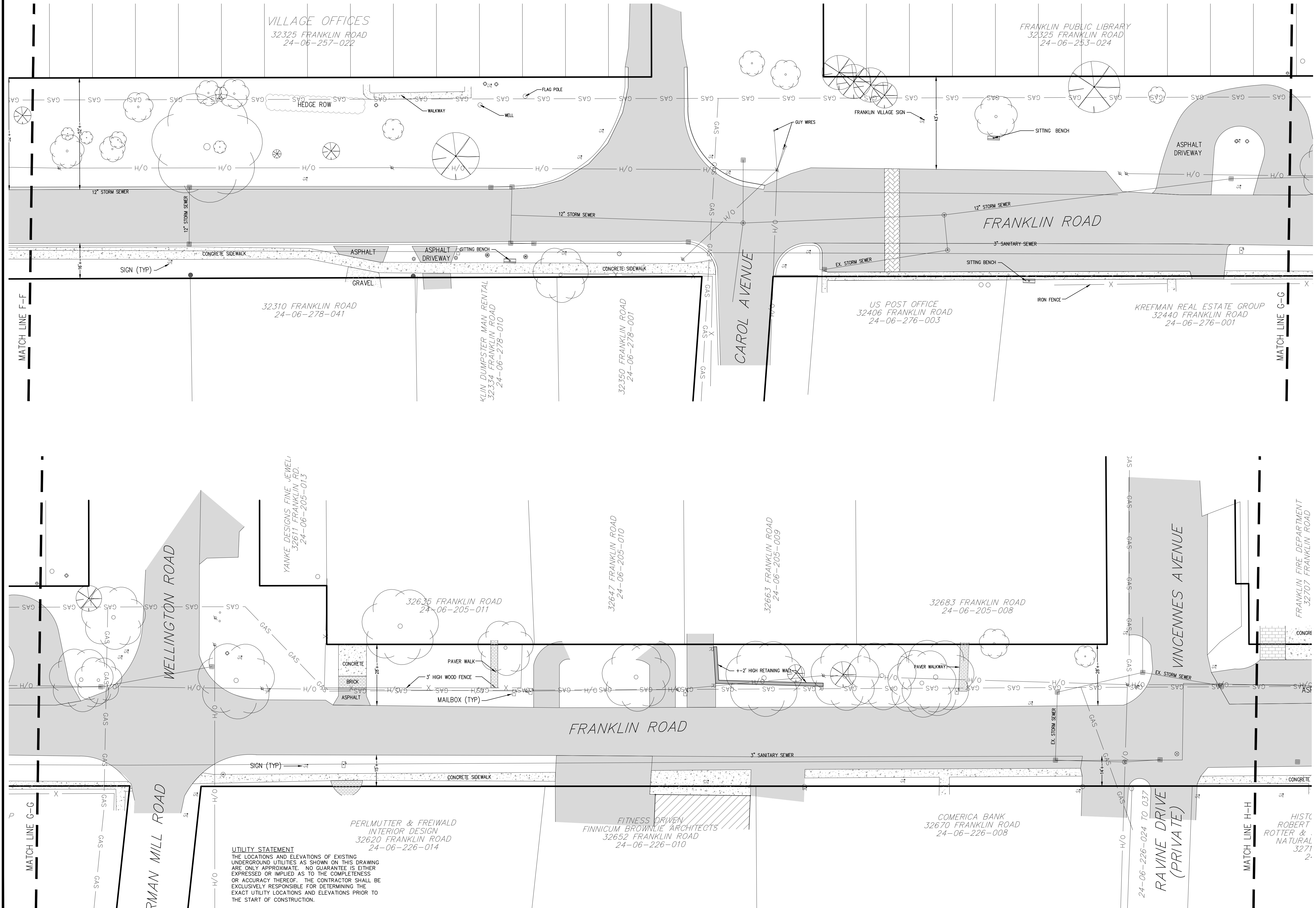

UTILITY STATEMENT
 THE LOCATIONS AND ELEVATIONS OF EXISTING UNDERGROUND UTILITIES AS SHOWN ON THIS DRAWING ARE ONLY APPROXIMATE. NO GUARANTEE IS EITHER EXPRESSED OR IMPLIED AS TO THE COMPLETENESS OR ACCURACY THEREOF. THE CONTRACTOR SHALL BE EXCLUSIVELY RESPONSIBLE FOR DETERMINING THE EXACT UTILITY LOCATIONS AND ELEVATIONS PRIOR TO THE START OF CONSTRUCTION.

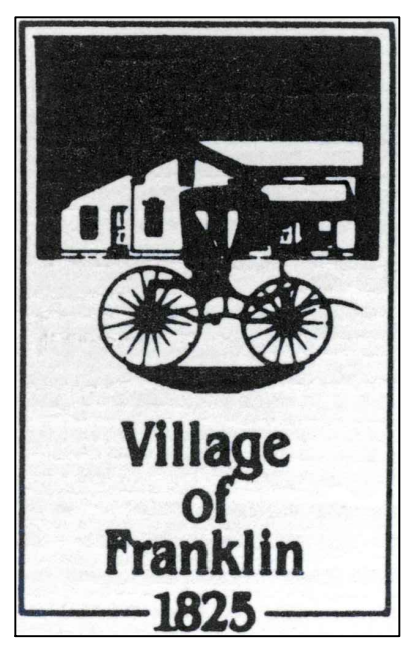

HRC
HUBBELL, ROTH & CLARK, INC
 CONSULTING ENGINEERS SINCE 1915
 555 HULET DRIVE P.O. BOX 824
 BLOOMFIELD HILLS, MICH. 48303 - 0824
 PHONE: (248) 454-6300
 FAX (1st Floor): (248) 454-6312
 FAX (2nd Floor): (248) 454-6359
 WEB SITE: <http://www.hrceng.com>

DATE	ADDITIONS AND/OR REVISIONS
DESIGNED	
DRAWN	B.PIGGOTT/S.JACOBI
CHECKED	G.CHALICE
APPROVED	

DATE	ADDITIONS AND/OR REVISIONS
DESIGNED	
DRAWN	B.PIGGOTT/S.JACOBI
CHECKED	G.CHALICE
APPROVED	

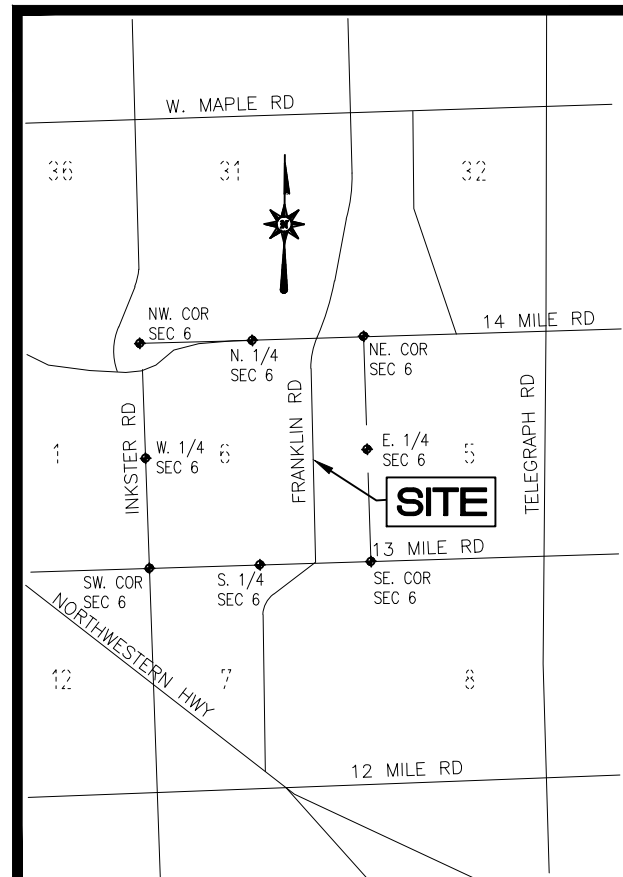

FRANKLIN ROAD
FRANKLIN, MI

FRANKLIN ROAD	
CORRIDOR MASTER PLAN:	
EXISTING TOPOGRAPHY	
HRC JOB NO. 20170375	SCALE 1"=20'
DATE April 2018	SHEET NO. 4 OF 5

